



COMPANY PROFILE

ELECTRICAL, MECHANICAL SERVICES

Contact No.

03039590660



we believe in solutions not fixes



PAKISTAN ENGINEERING COUNCIL LICENCE NO. 89824

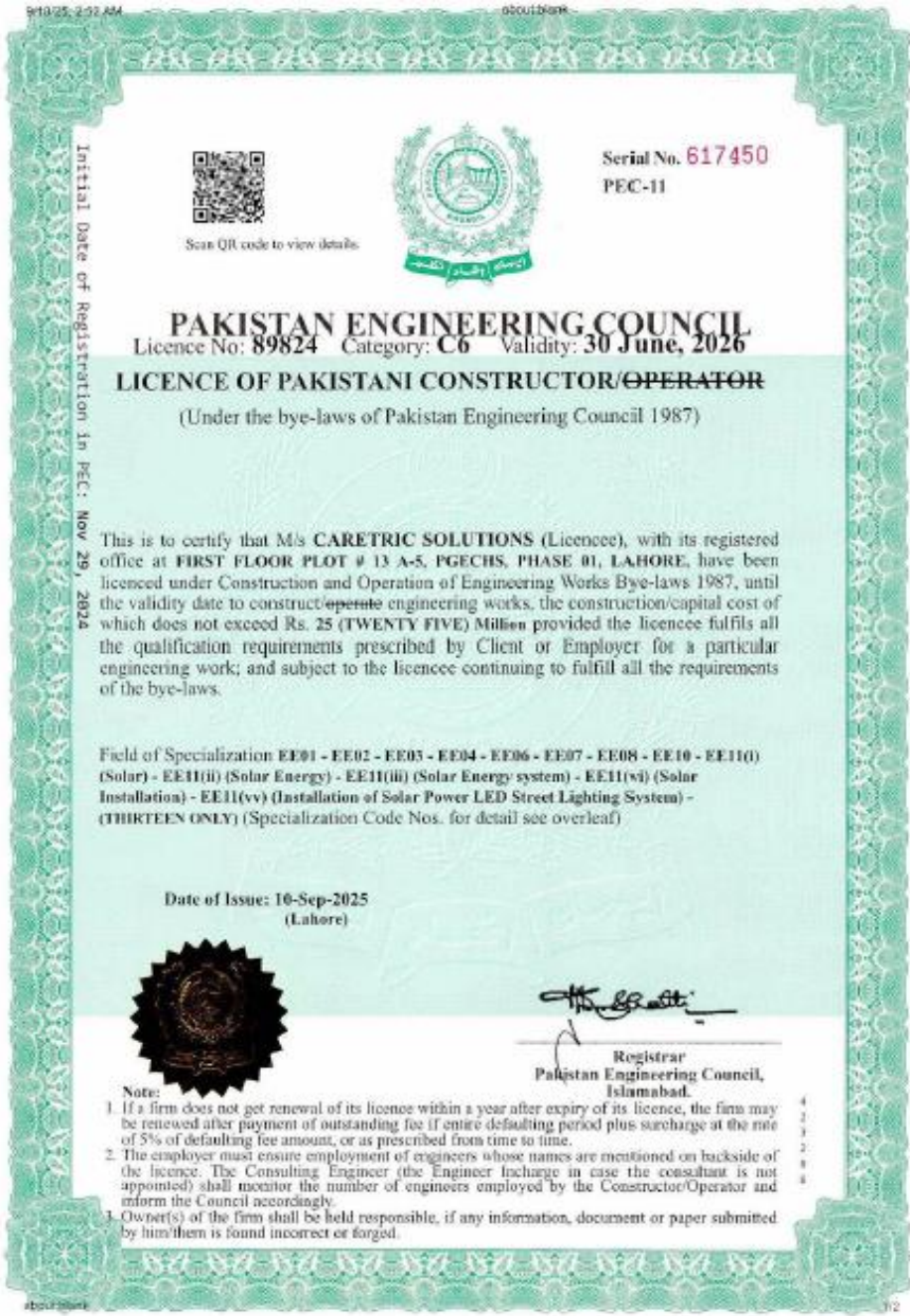

Table of content



- **Business Information**
- **Our company**
 - **Vision**
 - **Mission**
- **Head Office**
- **Regional Offices**
- **Organogram**
- **Our Services**
- **Our Projects**
- **Contact Us**

Business Information



Business Name:	Caretric Solutions (Electrical, Mechanical Services)
Head Office:	First floor 13-A-5, PGECHS Phase 1, Lahore
Regional Office Fsd:	Plot # 04-J Commercial opposite Gourmet Bakery Wapda City Faisalabad
Regional Office Isl:	Office # 101, First Floor Time Square Trade Center, Kumwar Block, Top city-1 Rawalpindi
Email:	ceo@caretricsolutions.com, contact@caretricsolutions.com
Website:	www.caretricsolutions.com
Phone:	0303 9590660, 0302 0268268, 042 36431310



Our Company

Caretric Solutions is a trailblazer in electric, mechanical, and automation services, led by CEO Sajjad Hussain. Committed to innovation, we merge cutting-edge technology with sustainability. Our bespoke solutions exceed expectations, reflecting a relentless pursuit of excellence. With a focus on continuous learning, we anticipate industry needs and stay at the forefront of advancements. Rooted in a passion for progress and environmental responsibility, our team shapes the future of services. Join us in this transformative journey, where we set new standards, contributing to a dynamic and sustainable world.

Sajjad Hussain
CEO Of **Caretric Solutions**

we believe in solutions not fixes



Vision And Mission

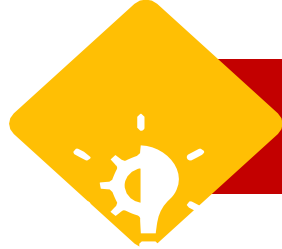

Our Vision

we envision becoming a global leader in electric, mechanical, and automation services, pioneering innovative solutions that redefine industry standards. Our vision is to create a future where cutting-edge technologies and sustainable practices converge to optimize efficiency and reliability. We aspire to be the go-to partner for clients worldwide, anticipating and addressing the evolving challenges of tomorrow



Our Mission

we lead the charge in electric, mechanical, and automation services. Committed to innovation, sustainability, and excellence, our mission is to optimize industries through cutting-edge solutions. We deliver bespoke services that surpass expectations, driven by a passion for progress and continuous learning

Head Office

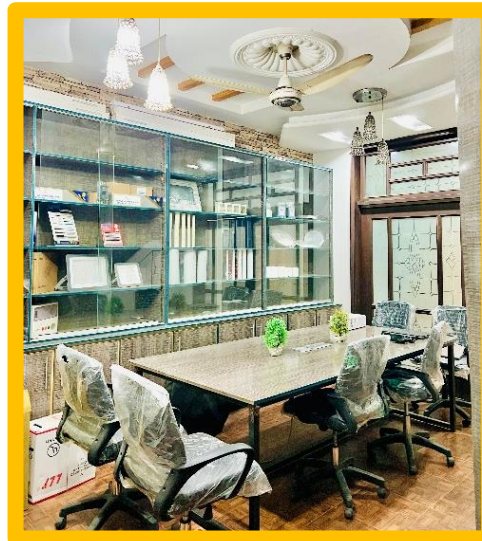
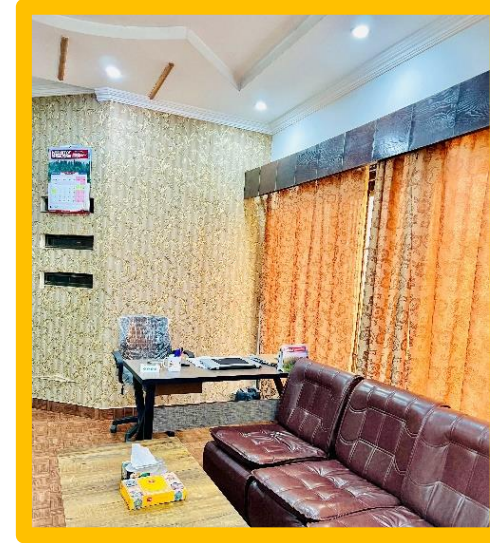
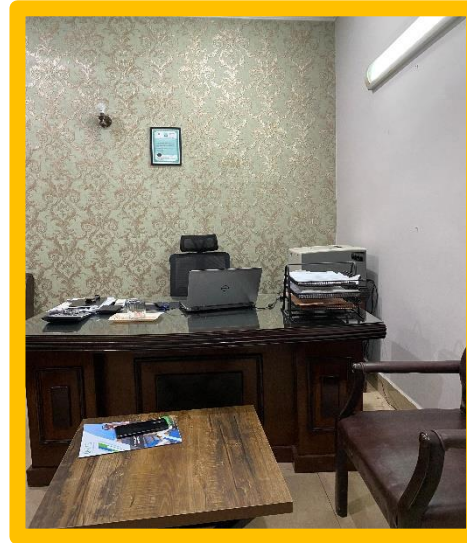
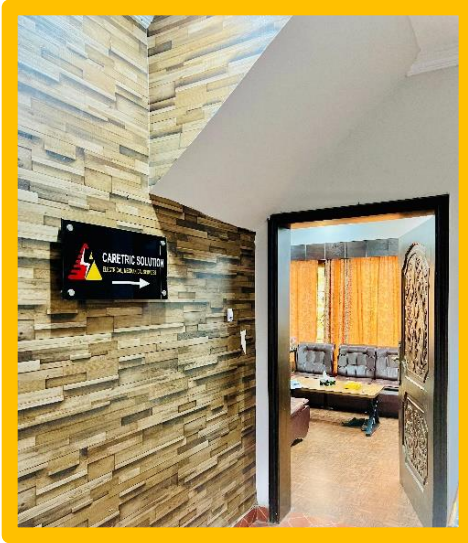

Regional Office Faisalabad

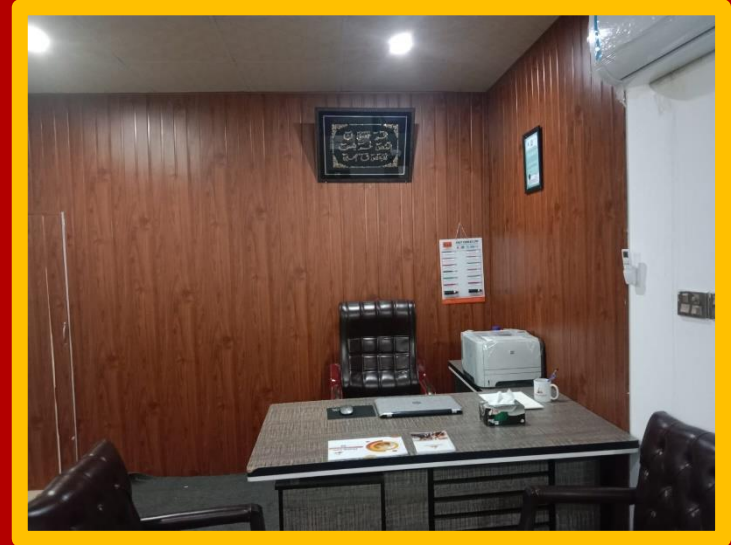

Regional Office Islamabad

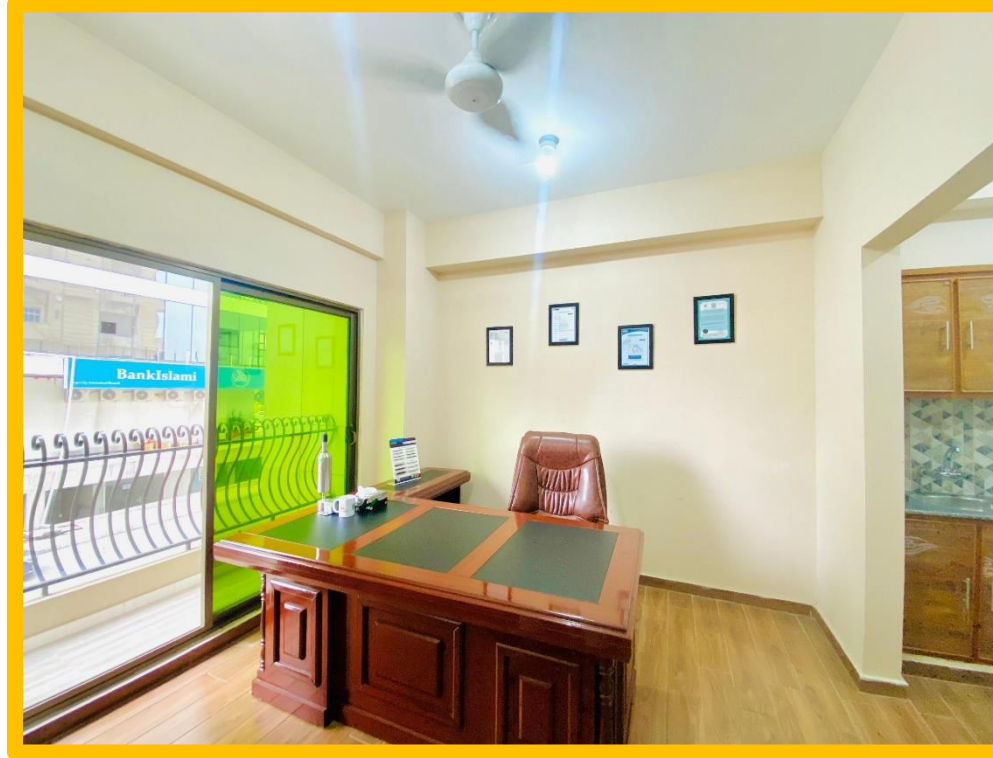

Organogram





Our Services

In life you can plan for most situations however, there are times when the unexpected occurs when you're least expecting it. Caretric Solutions operates an efficient 24/7 service model, this means that when a unplanned electrical event take place at home, the office or larger domestic premises we're here to resolve the situation, no matter the day, time or its complexity

Mechanical

We offers mechanical fabrication services to various industries. Our experienced team of engineers and technicians can design and fabricate mechanical parts and components according to custom specifications and requirements.

Electrical

We offers complete Electrical services to various industries. Our experienced team of engineers and technicians can design and fabricate Electrical parts and components according to custom specifications and requirements.

Automation

We offers a comprehensive range of automation services to various industries. Our team of experienced engineers and technicians can design, install, and maintain automation systems to help their clients improve their operational efficiency, reduce costs, and increase productivity.

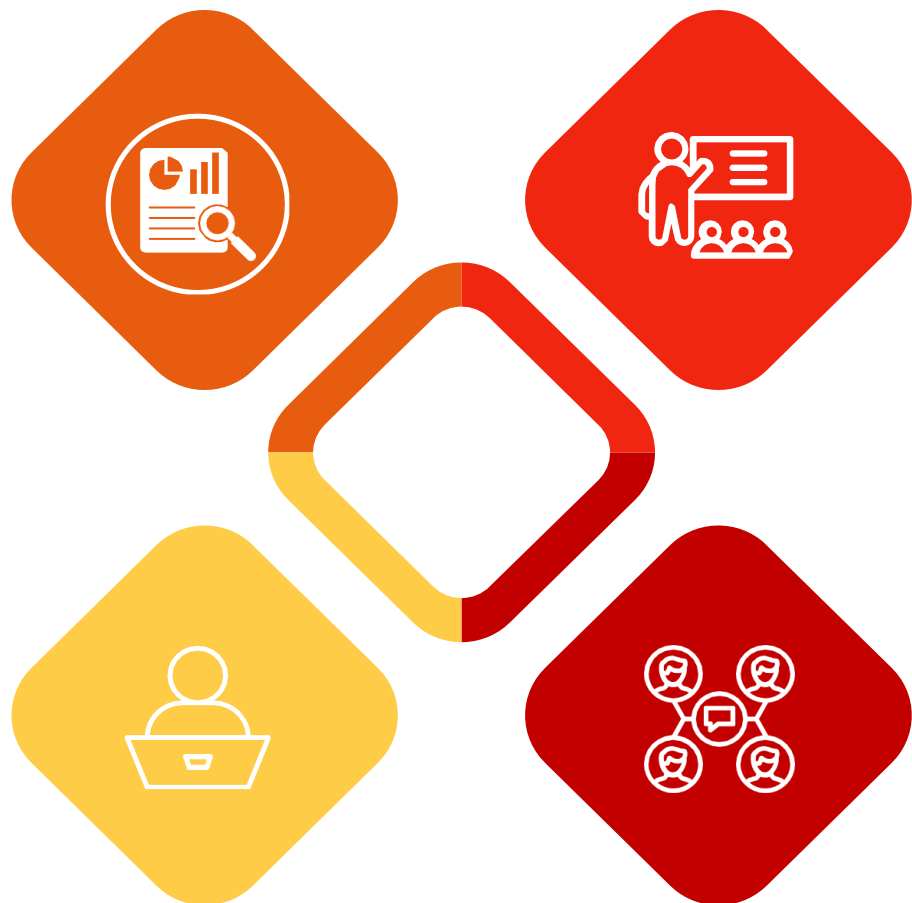

ELECTRICAL & FIELD SERVICES

Caretric Solutions possesses the proficiency to provide turnkey projects for the supply and services of Electrical and Instrumentation (E&I) with the utmost commitment to quality standards

- Engineering Services in the field of Electrical Instrumentation and Control systems.
- Process Control Instrumentation
- Designing & Manufacturing of Low-Voltage (LV) Switchgear Panels
- Field Services in the areas of Electrical and Industrial Automation
- Designing & Manufacturing of Motor Control Center & Control Systems
- MEP Services in the Infrastructure Projects
- Engineering Design
- Project Management
- Total turnkey solutions for electrification
- Supply & Execution of complete electrical work.



AUTOMATION

Our Automation solutions are strategically designed to boost your profitability. Automation, in essence, involves the integration of control systems that encompass machines, actuators, sensors, processors, and networks. The primary aim is to execute tasks seamlessly, with a key focus on automating production processes. This results in heightened precision, efficiency, and overall operational excellence. Our mastery extends across various automation systems, including but not limited to:

- Drives
- SCADA (Supervisory Control and Data Acquisition)
- HMI (Human-Machine Interface)
- DCS (Distributed Control System)
- PLC (Programmable Logic Controller)
- CNC (Computer Numerical Control)
- Robotics



Mechanical

Steel Structure Design

Develop the design for the plant's steel structure, encompassing the following features:

- Equipment Pads
- Radial Gate Design
- Pump House Structures
- Platforms and Pipe Racks
- Workshop & Warehouse Sheds
- Structure for Overhead Cranes
- Telecom Tower Structures

Mechanical Fabrication & Erection

Installation, Erection, and Commissioning of Mechanical Fabrication:

- Heavy Lift Engineering
- Equipment Installation
- Piping Fabrication & Installation
- Piping Layout with Sectional Details
- Piping Isometrics
- Bill of Material of Plant Piping
- Piping Supports

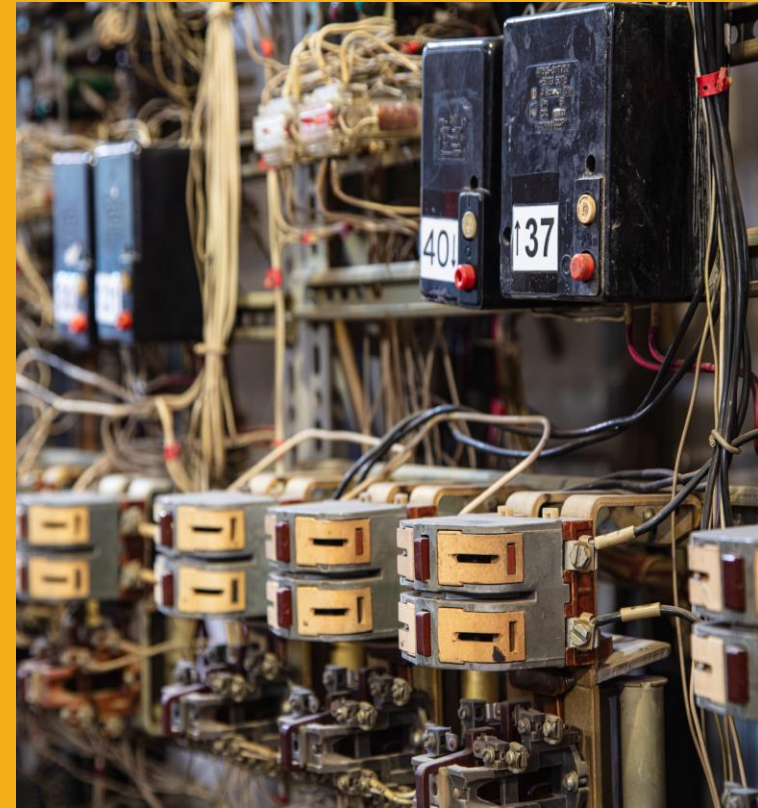

KANSO TRADERS AND SOLE EXCLUSIVE AUTHORIZED DISTRIBUTOR LETTER

Date :15/01/2025

Here appoints;

Represented by: CARETRIC SOLUTIONS ELECTRICAL, MECHANICAL
SERVICES 03039590660

ADDRESS: FIRST FLOOR 13-A-5 PGECHS PHASE 1, LAHORE

With following contact details:

Tel: 0303-9590660

Email: info@caretricsolutions.com contact@caretricsolutions.com

As our importer **KANSO TRADERS AND SOLE EXCLUSIVE
AUTHORIZED DISTRIBUTOR** to carry out marketing, sales,
permutation, and technical installation support our original products is
their own name and account for the territory of Pakistan.
The validity if this certificate is from the date mentioned above and
automatically renews until mutually terminated by agreement by both
parties.

KALRE LIGHTING RODS TOPRAKLAMA İML.SAN.VE TİC LTD.ŞTİ.

Founder President

Arzu Yılmaz





Active Lightning Rod

Strong 60

• Outer Material	Stainless Chrome 340-L
• Product Height	400mm
• Product Weight	2.200 Gr
• Ion Cell Height	120 mm
• Ion Cell Diameter	076 mm
• Diameter of catching tip	030 mm Stainless Chrome 304-L
• Trigger	Neomidium
• Working Principle	PDC/PDA (E.S.E)
• Standard	N FC 17-102 ANNEX C (2011 Latest Version)
• ΔT	60 μs
• RP (Radius Protection)	107 meter

NFC-17-102 ANNEX C STANDARD

1. Protection Level	20 m	Level-1	79 Mtr
2. Protection Level	30 m	Level-2	86 Mtr
3. Protection Level	45 m	Level-3	97 Mtr
4. Protection Level	60 m	Level-4	107 Mtr

we believe in solutions not fixes





Active Lightning Rod

Strong 30

• Outer Material	Stainless Chrome 340-L
• Product Height	400mm
• Product Weight	2.185 gr
• Ion Cell Height	120 mm
• Ion Cell Diameter	076 mm
• Diameter of catching tip	030 mm Stainless Chrome 304-L
• Trigger	Neomidium
• Working Principle	PDC/PDA (E.S.E)
• Standard	N FC 17-102 ANNEX C (2011 Latest Version)
• ΔT	35 μs
• RP (Radius Protection)	77 meter

NFC-17-102 ANNEX C STANDARD			
1. Protection Level	20 m	Level-1	53 Mtr
2. Protection Level	30 m	Level-2	60 Mtr
3. Protection Level	45 m	Level-3	69 Mtr
4. Protection Level	60 m	Level-4	77 Mtr

we believe in solutions not fixes





Active Lightning Rod

ALR 06

• Outer Material	Stainless Chrome 340-L
• Product Height	610 mm
• Product Weight	4.200 gr
• Ion Cell Height	123 mm
• Ion Cell Diameter	0195 mm
• Diameter of catching tip	020 mm Stainless Chrome 304-L
• Trigger	Neomidium
• Working Principle	PDC/PDA (E.S.E)
• Standard	N FC 17-102 ANNEX C (2011 Latest Version)
• ΔT	145 μs
• RP (Radius Protection)	197 meter

NFC-17-102 ANNEX C STANDARD				
1. Protection Level	20 m	Level-1	164 Mtr	
2. Protection Level	30 m	Level-2	173 Mtr	
3. Protection Level	45 m	Level-3	186 Mtr	
4. Protection Level	60 m	Level-4	197 Mtr	



we believe in solutions not fixes



Active Lightning Rod

ALR 05

• Outer Material	Stainless Chrome 340-L
• Product Height	610 mm
• Product Weight	4.200 gr
• Ion Cell Height	123 mm
• Ion Cell Diameter	0195 mm
• Diameter of catching tip	020 mm Stainless Chrome 304-L
• Trigger	Neomidium
• Working Principle	PDC/PDA (E.S.E)
• Standard	N FC 17-102 ANNEX C (2011 Latest Version)
• ΔT	105 μs
• RP (Radius Protection)	156 meter

NFC-17-102 ANNEX C STANDARD

1. Protection Level	20 m	Level-1	124 Mtr
2. Protection Level	30 m	Level-2	132 Mtr
3. Protection Level	45 m	Level-3	145 Mtr
4. Protection Level	60 m	Level-4	156 Mtr

we believe in solutions not fixes





Our Complete Projects

- COCA COLA HEAD OFFICE GULBERG LAHORE
- PUNJAB FORENSIC AGENCY LAHORE
- HIGHNOON LAB LIQUID SECTION AREA
- NBP MAIN BRANCH LAHORE
- UNILIVER OFFICE TRICON TOWER LAHORE
- SA CERAMICS FAISLABAD
- KYOTO MEDICAL CENTER FAISLABAD
- DAWN PAPER SUNDAR INDUSTRIAL ESTATE

we believe in solutions not fixes





Our Ongoing Projects

- **NISHAT HYUNDAI WAREHOUSE
FAISALABAD**
- **SGFL SERVICES MURIDKE**

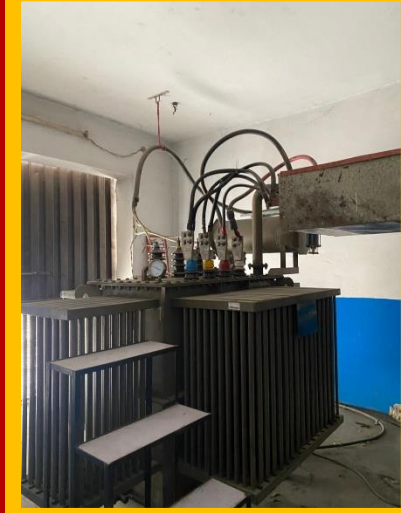

Project Pictures

Coca Cola Head Office



Supply & Execution of Complete Electrical Works AT Coca Cola Head Office College road Gulberg Lahore.



we believe in solutions not fixes

Project Pictures

Coca Cola Head Office

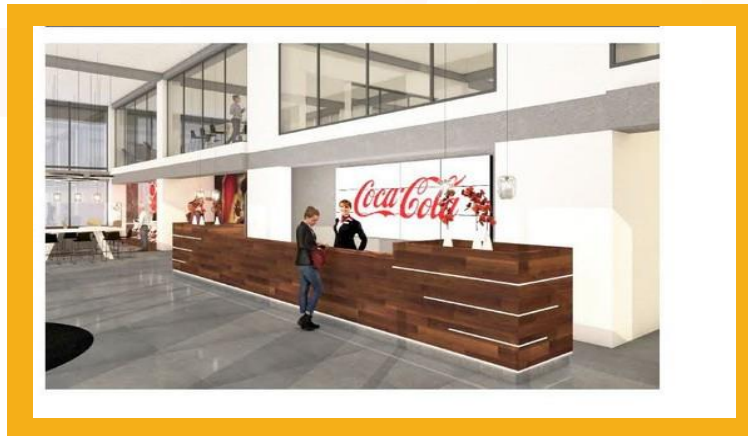

we believe in solutions not fixes

Project Scope

Punjab Forensic agency Lahore (Training Lab)

- Execution of Complete

Electrical Works and ELV

SYSTEM AT PUNJAB

FORENSIC SCIENCE AGENCY

LAHORE.



Project Pictures



Punjab Forensic agency Lahore (Training Lab)



we believe in solutions not fixes

Project Scope

HIGHNOON LAB LIQUID SECTION AREA

- Supply and installation of complete Electrical works and ELV system at Highnoon Lab Liquid section



Project Scope

NBP MAIN BRANCH LAHORE

- Supply & Installation of complete electrical works and ELV system at NBP Main Branch Lahore



Project Pictures

NBP MAIN BRANCH LAHORE



we believe in solutions not fixes

Project Pictures



UNILIVER OFFICE TRICON TOWER LAHORE

EXECUTION OF COMPLETE ELECTRICAL WORKS AT UNILIVER OFFICE.

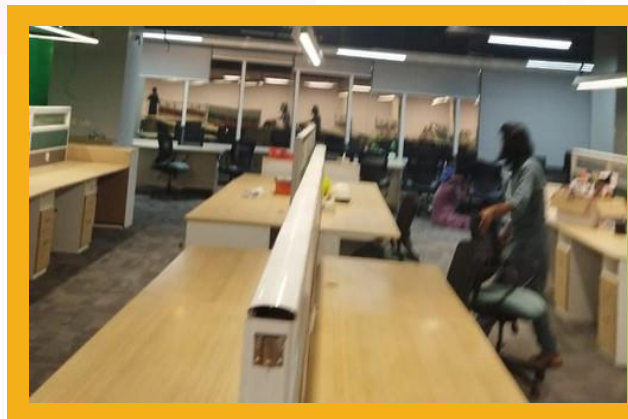

we believe in solutions not fixes

Project Scope

SA CERAMICS FAISALABAD

DESIGN & EXECUTION OF COMPLETE ELECTRICAL & IT WORKS AT SA Ceramic Faisalabad.



PROJECT COMPLETION CERTIFICATE

Subject: Project Completion Certificate

This is to certify that CARETRIC SOLUTIONS, has successfully completed the project titled **SA CERAMICS** Subcontracting by **Ibna Al Aziz**. This project commenced on July 24, 2024, and was completed on July 30, 2025. The total worth of this project is Rs. 56 million.

The project involved complete Electrification of SA Ceramics & ELV System. Throughout the project duration, **Ibna Al Aziz** demonstrated professionalism, expertise, and a commitment to excellence that significantly contributed to the timely and successful completion of the project.

We appreciate the hard work and dedication exhibited by **CARETRIC SOLUTIONS** and their team. This certificate is issued in recognition of their outstanding performance and fulfillment of all contractual obligations.

Issued on August 03, 2025

Ibna Al Aziz



Head Office: 117 Ahmad Block, New Garden
Town, Lahore - Pakistan | Tel. +92 42 3591 3117

South Office: 302, Plot # 21 C, Lane # 12, Bukhari
Commercial, DHA Phase VI - Karachi | Tel. +92 21 3712 0137

www.ibnaalaziz.com

Project Pictures

SA Ceramic Faisalabad

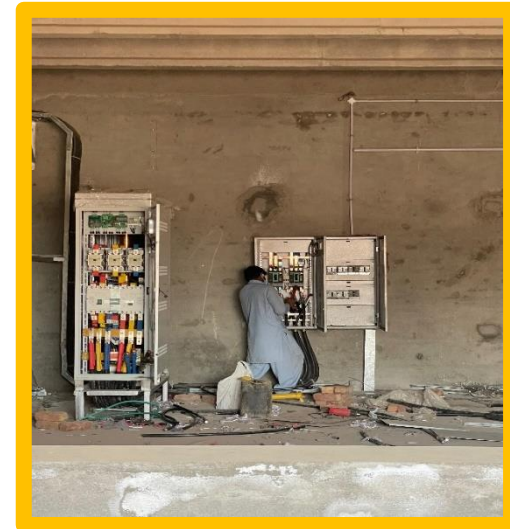
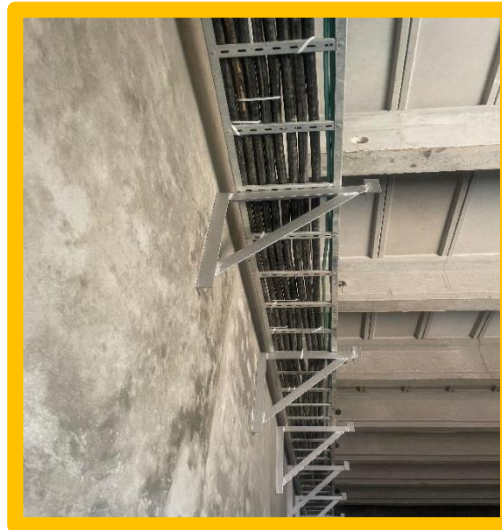
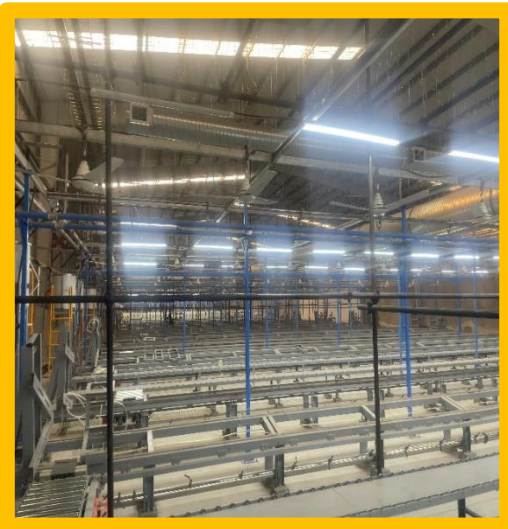

Project Pictures:

KYOTO MEDICAL CENTER FAISLABAD

DESIGN & EXECUTION OF COMPLETE ELECTRICAL & IT
WORKS AT KMPL FSD.



PERFORMANCE CERTIFICATE

NAME OF EMPLOYER: KYOTO MEDICAL PRIVATE LIMITED

NAME OF PROJECT: Construction of KYOTO Medical (Pvt) LTD, Faisalabad.

- STARTING DATE: May 23, 2024
- PERCENTAGE OF WORK DONE WITH DATE: Main building 80%
- ACTUAL COMPLETION DATE: 09-2025
- DELAY PERIOD: NIL
- LIQUIDATED DAMAGES: NIL
- ORIGINAL CONTRACT VALUE: Rs.3.8 (MILLION)
- REVISED CONTRACT VALUE: Rs. 7.3 (MILLION)
- VALUE OF WORK DONE UPTO LAST BILL: Rs. 5.0 (MILLION)

ENGINEERS EMPLOYED

- | | | |
|---------------------------------------|---------------------|--------------------|
| • Mr. Saqib Rafiq S/o MUHAMMAD Rafiq | Electrical Engineer | PEC No. Elec/79005 |
| • MUHAMMAD SAMEER s/o MUHAMMAD NAZEER | Electrical Engineer | PEC No. Elec/62014 |

QUALITY OF WORK EXECUTED AND REMARKS BY EMPLOYER:

"We wish to state that the Caretric Solutions have highly qualified and experienced Engineers & supervision as their staff who have special capability of meeting schedules and stipulated budgets. We also wish to certify that they have produced excellent designs to our entire satisfaction. The plans provided maximum utilization of space with beautiful elevations. We, therefore strongly recommend them as contractors for projects of any or similar nature and of any magnitude".

CONTRACTOR

M/s Caretric solutions

SIGNATURE  

SITE OFFICE: Plot No. A-30, Phase 1-A, M3-Faisalabad Industrial Estate.

we believe in solutions not fixes

Reaction, Satisfaction, And Intention



Reaction

Engage with Caretric Solutions and experience an immediate reaction to innovation and excellence. Our solutions elicit positive responses by seamlessly integrating cutting-edge technology and sustainable practices. We are committed to sparking a transformative reaction in industries, ensuring our clients stay ahead in an ever-evolving landscape



Satisfaction

Your satisfaction is our foremost priority at Caretric Solutions. We take pride in delivering bespoke services that not only meet but exceed your expectations. Our commitment to excellence, reliability, and client-centric solutions ensures a level of satisfaction that forms the foundation of enduring partnerships. approach



Intention

Caretric Solutions is driven by a clear intention – to shape the future of electric, mechanical, and automation services. With CEO Sajjad Hussain at the helm, our intention is to lead with innovation, foster sustainability, and anticipate industry needs

Contact Us

We value your inquiries and are here to assist you. Whether you have questions about our services, want to discuss a potential collaboration, or need more information, feel free to reach out. Our dedicated team at Caretric Solutions is ready to provide prompt and personalized support.



0303 9590660, 0310 6066286



info@caretricsolutions.com



caretricsolutions.com



First floor 13-A-5, PGECHS Phase 1, Lahore





Thank You

For Your Attention

